

- Wall Type J:**  
Existing metal gate to be removed and existing opening to be infilled with 2000 mm high concrete block wall with wet dash finish to both sides of new wall
- Wall Type K:**  
New concrete block work wall with painted plaster finish to east side and wet dash finish to west side both matching existing & retained boundary wall in finish and in width and height. New precast concrete coping on top to match existing.
- Wall Type N:**  
New 1500mm high selected Metal Estate Fencing

### Elevation - Wall Type J

Scale 1:25 @ A3

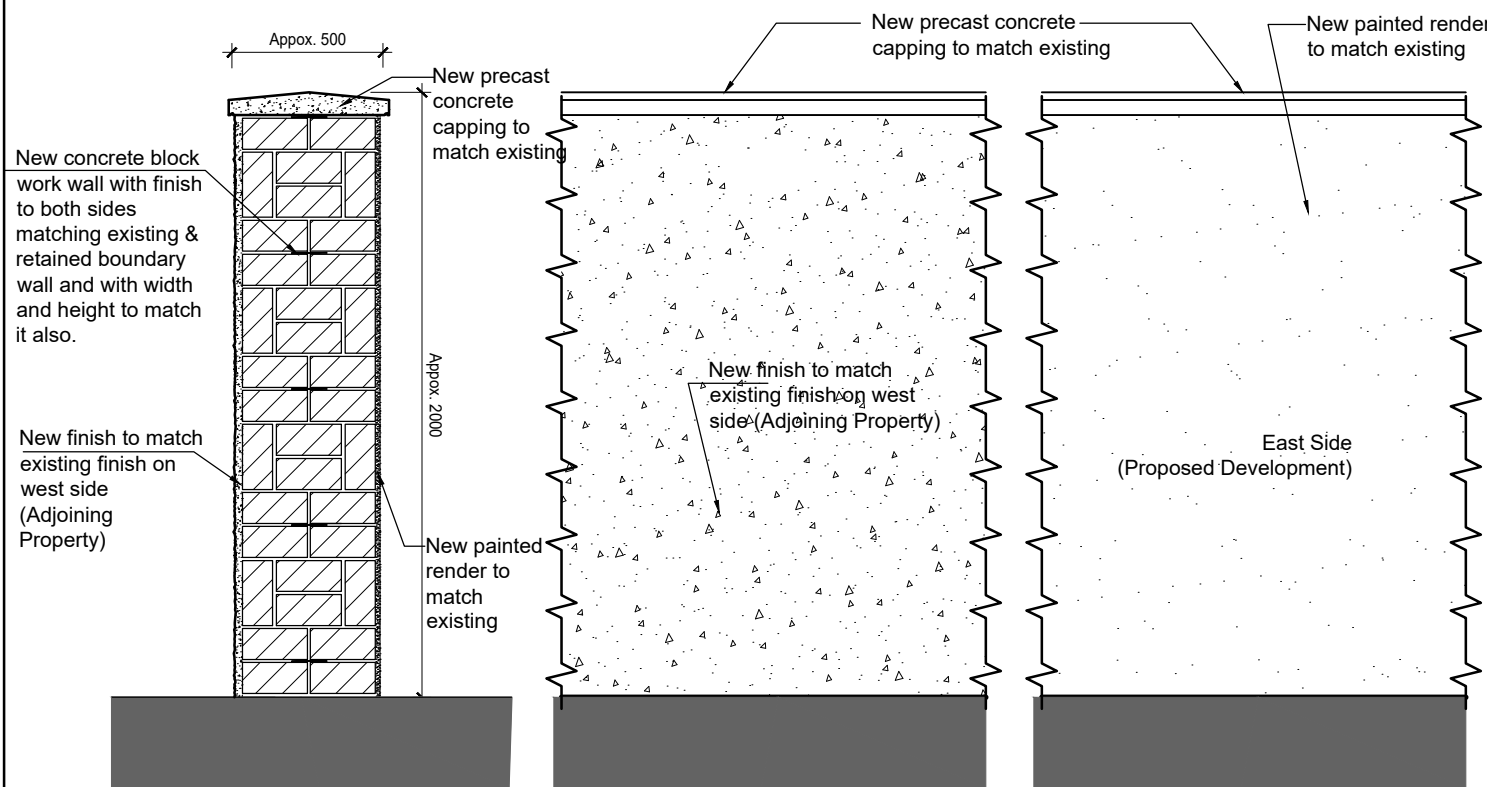

### Section - Wall Type K

Scale 1:25 @ A3

### Elevations - Wall Type K

Scale 1:25 @ A3

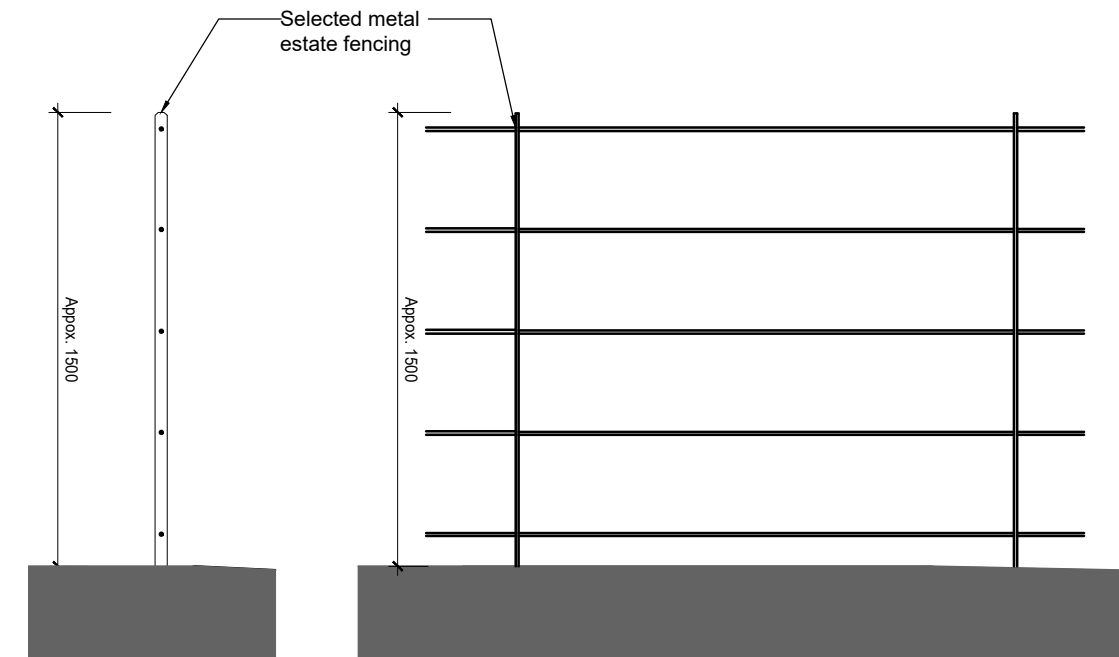

### Section - Wall Type N

Scale 1:25 @ A3

### Elevation - Wall Type N

Scale 1:25 @ A3

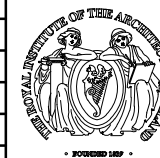
REVISIONS AFTER LAST PLOT:			PROJECT: Development at St John's Convent, New Street, Rathangan, Co. Kildare		DATE: 21/03/2024	SCALE: 1:25@A3
			DRAWN: RN	JOB NO. K120003P	20003	DWG. NO. P-044
			DRAWING: Existing & Proposed Boundary Wall Details		Stage: PLANNING	Revision:
			Boundary Wall Type: J, K, N		Merchants House, 27-30 Merchants Quay, Dublin 8. Tel: (01) 633 4261. Fax (01) 633 4265 Email: info@walshassociates.ie	
			<b>walsh associates</b> ARCHITECTS & PROJECT MANAGERS <small>Copyright © 2003 Walsh Associates All Rights Reserved.</small>			